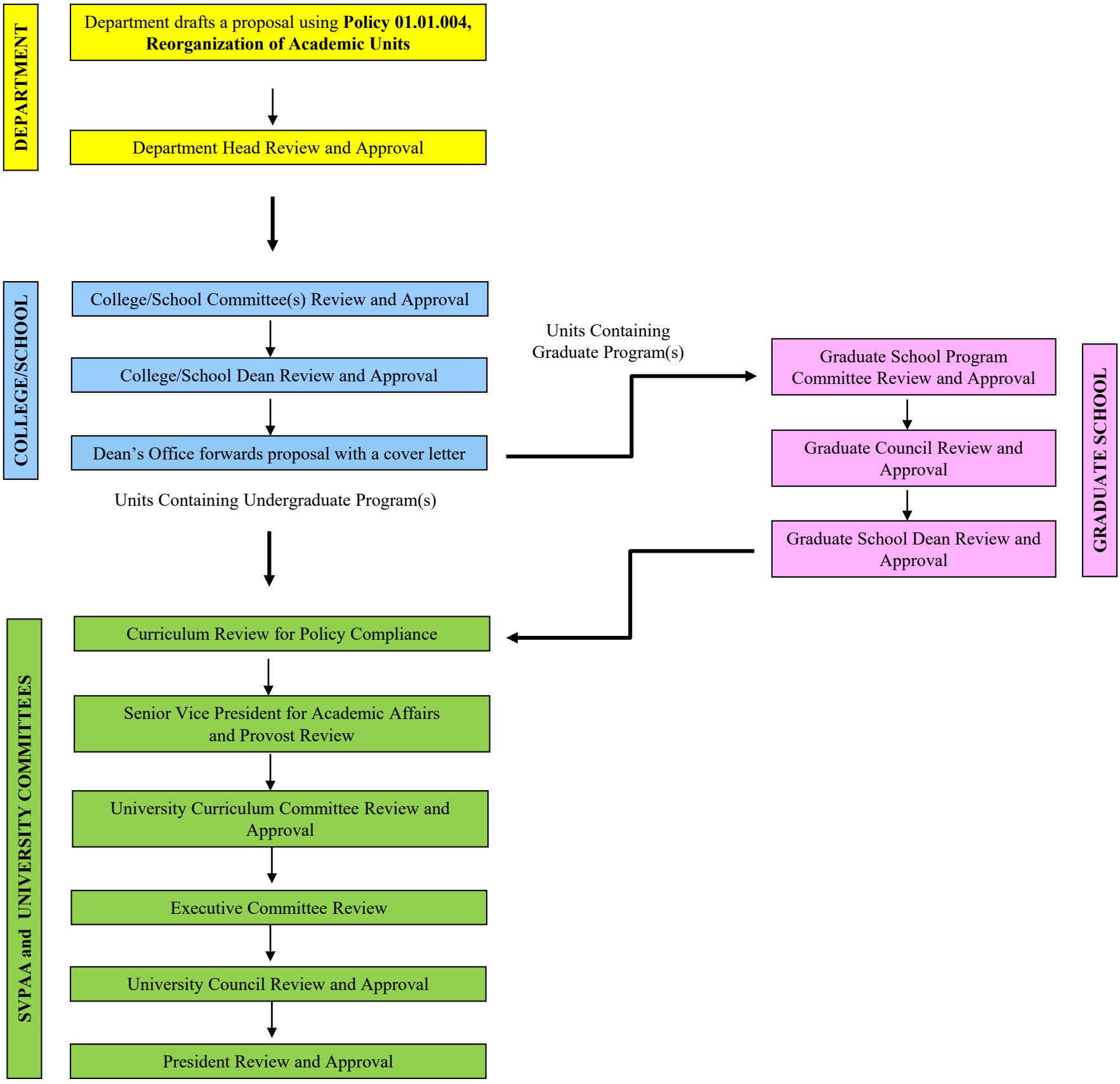Proposal for Reorganization of Academic Units Approval Routing