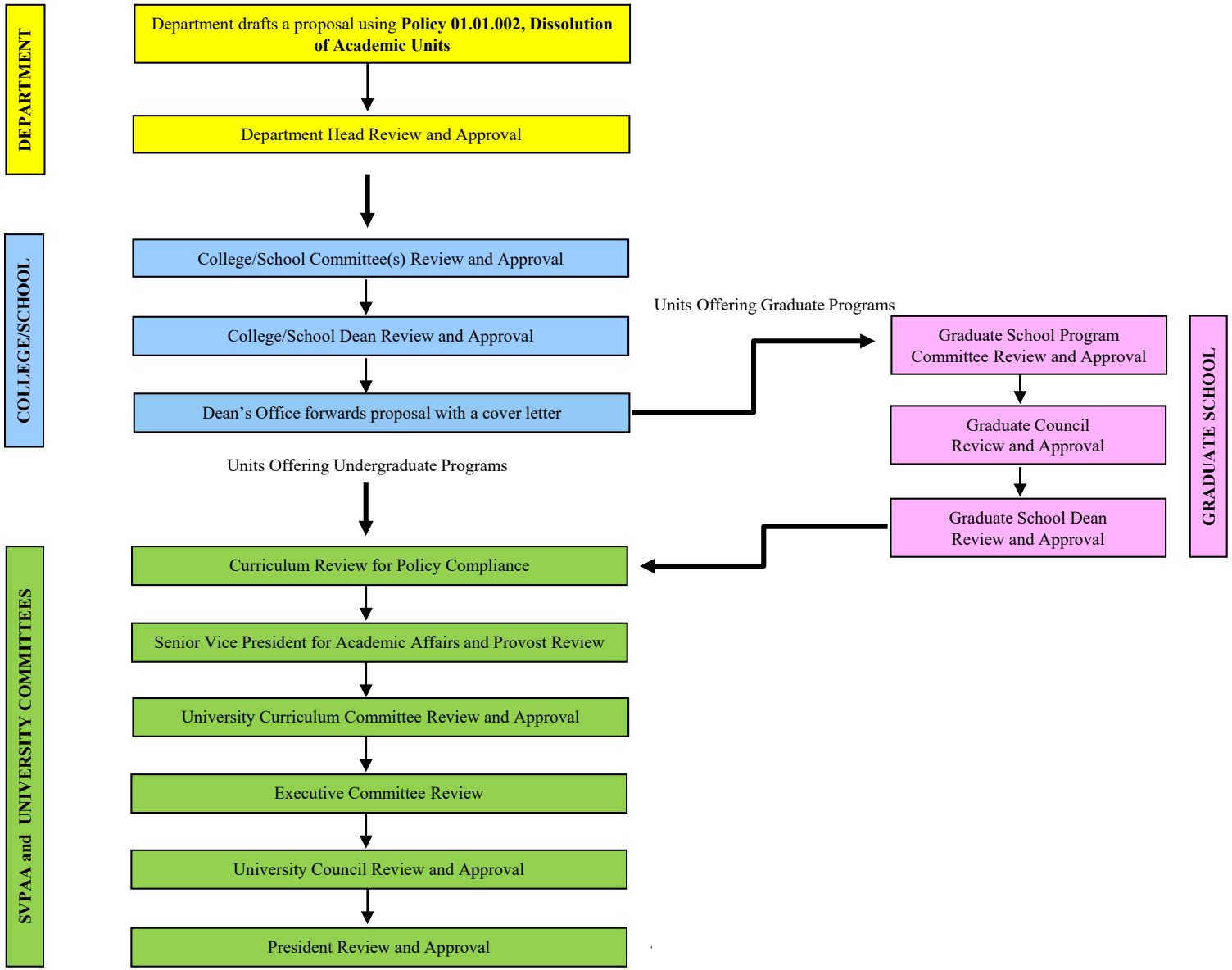Proposals for Dissolution of Academic Units